ALICE WHERE ART THOU?

· ASCHER ·

TRANSCRIPTION

FOR THE

BANJO

BY

A.A.FARLAND

BANJO SOLO 75c

PUBLISHED BY
A.A.FARLAND
NEW YORK

BOSTON. OLIVER DITSON CO. CHICAGO. LYON & HEALY. SAN FRANCISCO. SHERMAN, CLAY & CO. CINCINNATI. JOHN CHURCH CO.

ALICE WHERE ART THOU?

ASCHER.
Transcription for Banjo by
A. A. FARLAND.

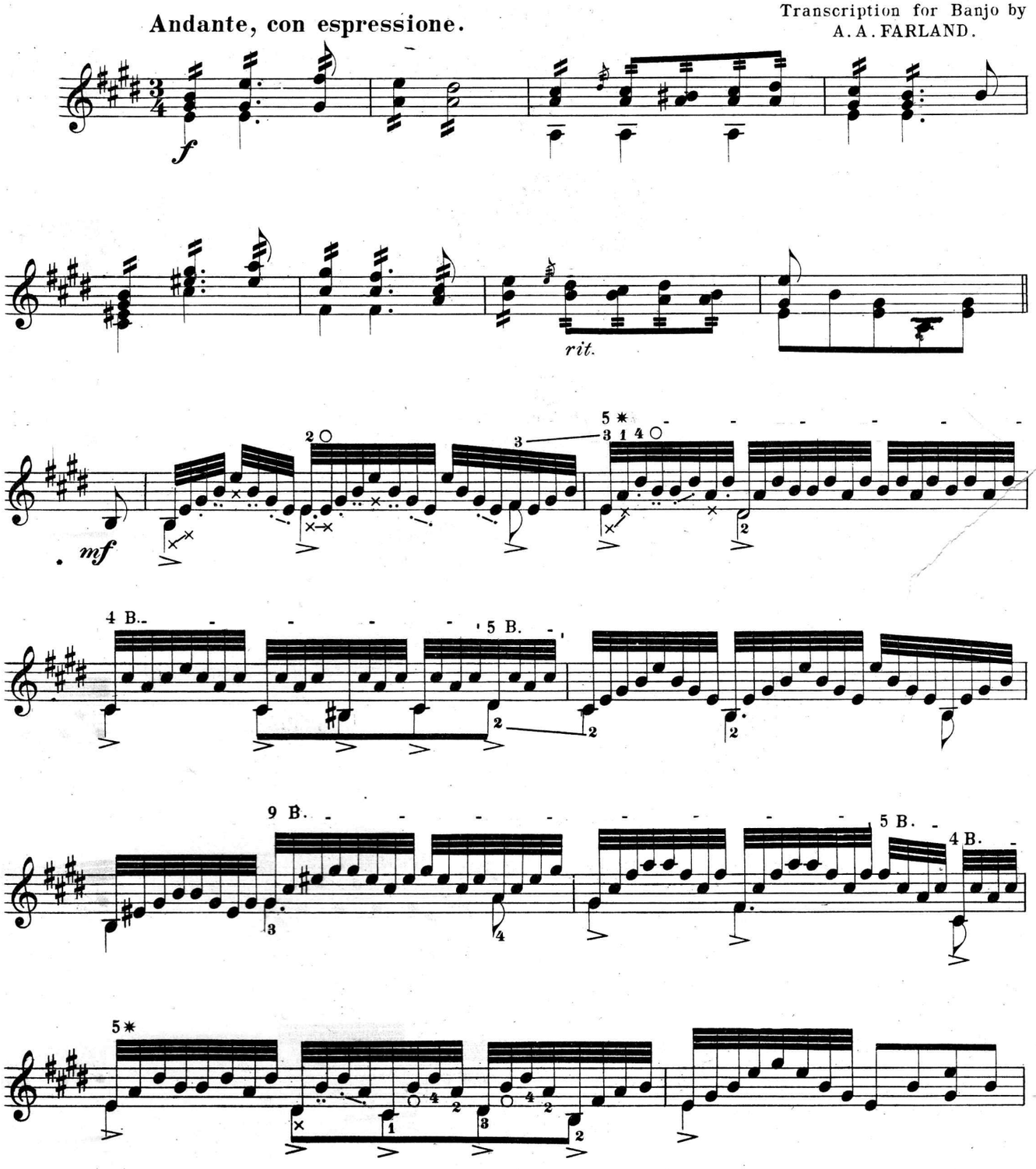

Copyright 1900 by A. A. Farland.

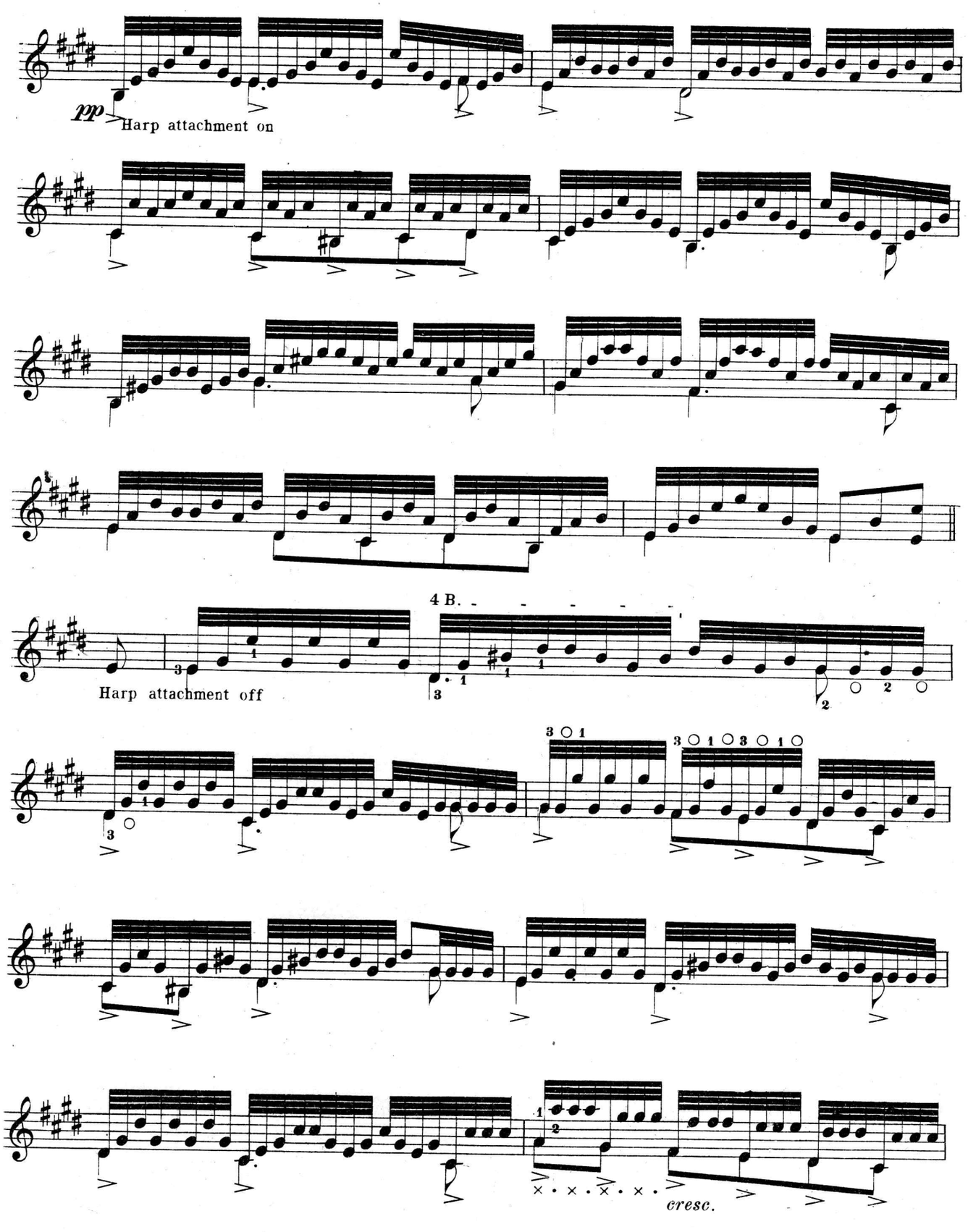
pp
Harp attachment on
4 B.
Harp attachment off
cresc.

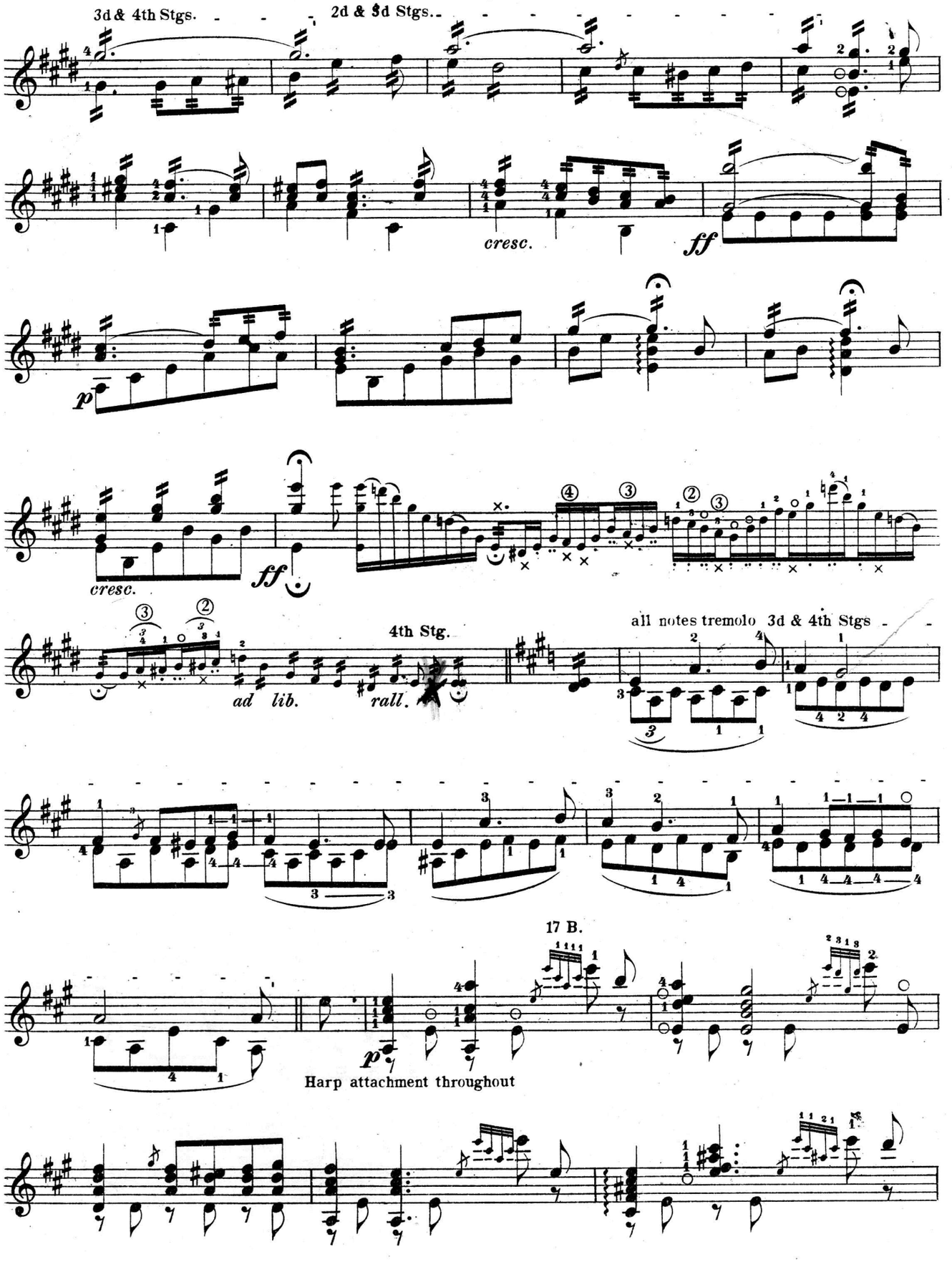
3d & 4th Stgs.
2d & 3d Stgs.
cresc.
ff
p
cresc.
ff
4th Stg.
ad lib.
rall.
all notes tremolo 3d & 4th Stgs
17 B.
p
Harp attachment throughout

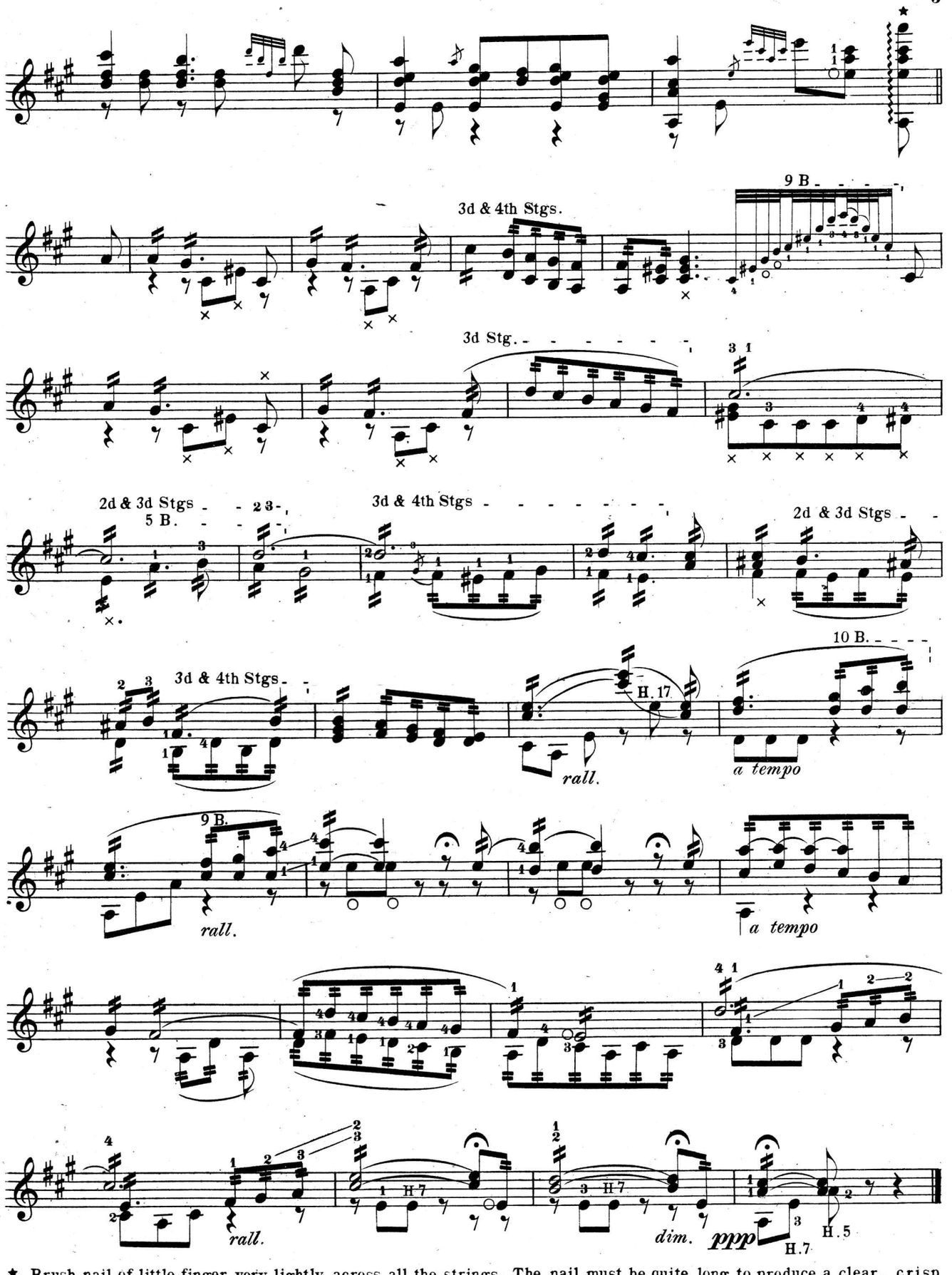

★ Brush nail of little finger very lightly across all the strings. The nail must be quite long to produce a clear, crisp quality of tone.